

IT'S A GRAND OLD FLAG (WAVER)

ALTO SAX 1

By George M. Cohan
Arranged by Bill Holcombe

FAST SWING TEMPO $\text{♩} = 108-120$

- Staff 8:** Starts with a box containing the number **41**.
- Staff 10:** Starts with a box containing the number **47**.

GRAND OLD FLAG JE108

J. P. FLAGG

© Copyright 1987 MUSICIANS PUBLICATIONS, P.O. Box 7160, W. Trenton N.J. 08628
International Copyright Secured. Made In U.S.A. All Rights Reserved

ALTO SAX 1

55
Cresc.

TRBS. mf

63

71 Soli f

79 mf Cresc. f Soli

85

93 mf

97

JE108 BRAND OLD FLAG JE fp ff

IT'S A GRAND OLD FLAG (WAVER)

ALTO SAX 2

By George M. Cohan
Arranged by Bill Holcombe

FAST SWING TEMPO $\text{♩} = 108-120$

GRAND OLD FLAG JE108

J. P. FLAGG

© Copyright 1987 MUSICIANS PUBLICATIONS, P.O. Box 7160, W. Trenton N.J. 08628
International Copyright Secured Made In U.S.A. All Rights Reserved

ALTO SAX 2

55
CRESC.

f TRBS. mf

63

71 SOLI
f

79
mf CRESC. f SOLI

85

93
mf

97

JE108
GRAND OLD FLAG
fp ff

IT'S A GRAND OLD FLAG (WAVER)

TENOR SAX 1

By George M. Cohan
Arranged by Bill Holcombe

FAST SWING TEMPO $\text{♩} = 108-120$

GRAND OLD FLAG JE 108

L.P. FLAGG

© Copyright 1987 MUSICIANS PUBLICATIONS, P.O. Box 7160, W. Trenton N.J. 08628
All Rights Reserved

TENOR SAX 1

55

CR. RESC.

TRBS. *mf*

63

71

SOLI

f

79

mf

CR. RESC.

f

85

93

mf

97

JE108

GRAND OLD FLAG

fp

fp

ff

IT'S A GRAND OLD FLAG (WAVER)

TENOR SAX 2

FAST SWING TEMPO $\text{♩} = 108-120$

By George M. Cohan
Arranged by Bill Holcombe

JE108

GRAND OLD FLAG

J. P. FLAGG

© Copyright 1987 MUSICIANS PUBLICATIONS, P.O. Box 7160, W. Trenton N.J. 08628
International Copyright Secured Made In U.S.A. All Rights Reserved

TENOR SAX 2

55
CRESC.

f TRBS. mf

63

71 SOLI

79 mf CRESC. f

85

93 mf

97

JE108 GRAND OLD FLAG fp ff

IT'S A GRAND OLD FLAG (WAVER)

BARITONE SAX

By George M. Cohan
Arranged by Bill Holcombe

FAST SWING TEMPO $\text{♩} = 108-120$

JE108
GRAND OLD FLAG

J. F. FLAGG

BARI SAX

55

CRES.

TRBS.

mf

SOLI

CRES.

SOLI

mf

JE108
GRAND OLD FLAG

fp

fp

ff

IT'S A GRAND OLD FLAG (WAVER)

TRUMPET 1

By George M. Cohan
Arranged by Bill Holcombe

FAST SWING TEMPO $\text{♩} = 108-120$

GRAND OLD FLAG JE108

J. F. FLAGG

© Copyright 1987 MUSICIANS PUBLICATIONS, P.O. Box 7160, W. Trenton N.J. 08628
Unauthorized Copying Prohibited. Made In U.S.A. All Rights Reserved

TRPT. 1

47 SAXES 8 55 8 63 TRBS. 7

71

79

85

2 93

97

IT'S A GRAND OLD FLAG (WAVER)

TRUMPET 2

By George M. Cohan
Arranged by Bill Holcombe

FAST SWING TEMPO $\text{♩} = 108-120$

JE108
GRAND OLD FLAG

© Copyright 1987 MUSICIANS PUBLICATIONS, P.O. Box 7160, W. Trenton N.J. 08628
International Copyright Secured Made In U.S.A. All Rights Reserved

J. P. FLAGG

TRPT. 2

JE108
GRAND OLD FLAG

IT'S A GRAND OLD FLAG (WAVER)

TRUMPET 3

FAST SWING TEMPO $\text{♩} = 108-120$

By George M. Cohan
Arranged by Bill Holcombe

GRAND OLD FLAG JE108

J. P. FLAGG

TRPT. 3

47

SAXES

8

55

8

63

TRBS.

7

71

79

85

2

93

97

IT'S A GRAND OLD FLAG (WAVER)

TROMBONE 1

By George M. Cohan
Arranged by Bill Holcombe

FAST SWING TEMPO $\text{♩} = 108-120$

- Staff 1: *mp*, *CRESC. Poco A Poco*, *mf*
- Staff 2: *f*, *>*, *>*
- Staff 3: *mf*
- Staff 4: *p*, *mf*
- Staff 5: *mf*, *f*
- Staff 6: *mf*
- Staff 7: *mf*, *mf*
- Staff 8: *mf*, *mf*
- Staff 9: *mf*, *mf*
- Staff 10: *mf*, *mf*

Rehearsal marks are indicated by boxed numbers: 9, 17, 25, 33, 41, and 47. A double bar line with a repeat sign is present at the end of the first staff. A double bar line with a repeat sign is present at the end of the eighth staff. A double bar line with a repeat sign is present at the end of the ninth staff. A double bar line with a repeat sign is present at the end of the tenth staff.

GRAND OLD FLAG JE108

J. P. FLAGG

© Copyright 1987 MUSICIANS PUBLICATIONS, P.O. Box 7160, W. Trenton N.J. 08628
International Copyright Secured Made In U.S.A. All Rights Reserved

TRB. 1

55 *p*

UNIS. SOLI 63 *mf*

71

2 79 *mf* *CRESC.*

85 *f* *SOLI*

93 *mf*

97

fp *fp* *ff*

IT'S A GRAND OLD FLAG (WAVER)

TROMBONE 2

By George M. Cohan
Arranged by Bill Holcombe

FAST SWING TEMPO $\text{♩} = 108-120$

JE108 Grand Old Flag

J. P. FLAGG

© Copyright 1987 MUSICIANS PUBLICATIONS, P.O. Box 7160, W. Trenton N.J. 08628
International Copyright Secured Made In U.S.A. All Rights Reserved

TRB. 2

55

UNIS. SOLI

63

71

79

93

97

IT'S A GRAND OLD FLAG (WAVER)

TROMBONE 3

By George M. Cohan
Arranged by Bill Holcombe

FAST SWING TEMPO $\text{♩} = 108-120$

GRAND OLD FLAG JE108

J. P. FLAGG

© Copyright 1987 MUSICIANS PUBLICATIONS, P.O. Box 7160, W. Trenton N.J. 08628
International Copyright Secured Made In U.S.A. All Rights Reserved

TRB. 3

55

63

UNIS. SOLI

71

79

83

85

93

97

100

IT'S A GRAND OLD FLAG (WAVER)

GUITAR

By George M. Cohan
Arranged by Bill Holcombe

FAST SWING TEMPO $\text{♩} = 108 - 120$

GRAND OLD FLAG JE108

J. P. FLAGG

© Copyright 1987 MUSICIANS PUBLICATIONS, P.O. Box 7160, W. Trenton N.J. 08628

GUITAR

Chord progression: Cb9, Bb9, Bb7, 55 F#m7, Bb7, Eb6

Chord progression: F9, Gb#m6, F#m7, E9, 63 Eb6

Chord progression: Eb6, Eb7, C7, F#m, Bb9

71 Eb6, D6, Eb6, Bb7, Bb°, Bb9, F9

Chord progression: F#m7, Bb7(b9), G#m, G#m7, Gb9, C779, F9, F#m7, Bb7(b9)

Chord progression: Eb6, C7(b9), Cm7, F7

85 Bb6, Cm7, F7, Cm7, Bb6, Dm7, Ab7, G9

Chord progression: G9, Eb, Dm7, Cm7, F7, 93 Bb6, A6, Bb6

Chord progression: F9, E9, F9, F7, C9, Cm7

Chord progression: F7(b9), Bb9, Bb9, Bb9

IT'S A GRAND OLD FLAG (WAVER)

PIANO

FAST SWING TEMPO ♩ = 108-120

By George M. Cohan
Arranged by Bill Holcombe

JE108

GRAND OLD FLAG

J. P. FLAGG

© Copyright 1987 MUSICIANS PUBLICATIONS. P.O. Box 7160, W. Trenton N.I. 08628

(27) Eb F#m7 Eb C7 F#m G#m7 F#m

33 Eb6 F0 Eb6 Bb7 Bb0 Bb7 F7

F#m7 Bb7 G#m G#m7 C+7(b9) C9 41 F7 F#m7 Bb7(b9)

Eb6 Ab9 F#m7 Bb9 p.

47 Eb6 Eb6

4.

PNO.

Chords: Cb9, Bb9, Bb7, F#17, Bb7, Eb6

Chords: F9, F+7(b9), F#17, E9/Bb, Eb6

Chords: Eb6, Eb7, C7, C7(b9), C7, F#17, C7, F#17, Bb9

Chords: Eb, D6, Eb6, Bb9, E0, Bb9, F9

Chords: F#17, Bb7(b9), G, Bb7, G#17, Gb9/C, C7, F9, F#17, Bb7(b9)

BASS

IT'S A GRAND OLD FLAG (WAVER)

By George M. Cohan
Arranged by Bill Holcombe

FAST SWING TEMPO $\text{♩} = 108-120$

mp C.R.E.S.C. Poco A Poco mf

f

17

25 mf

33

41

47 2 3 4

BASS

55

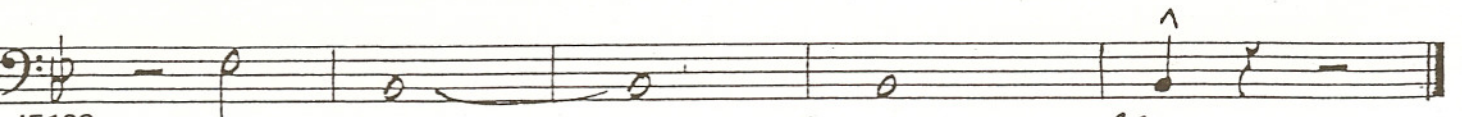
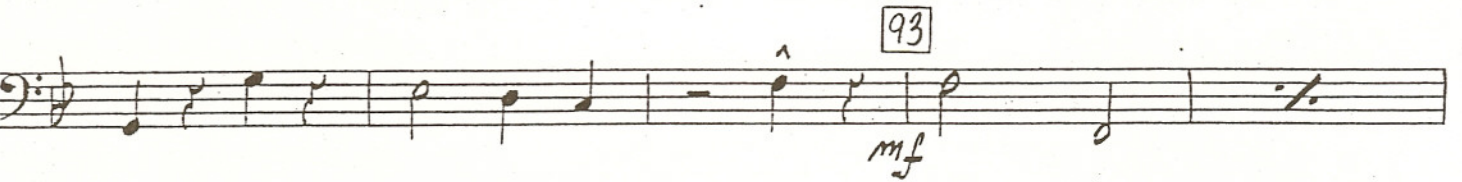
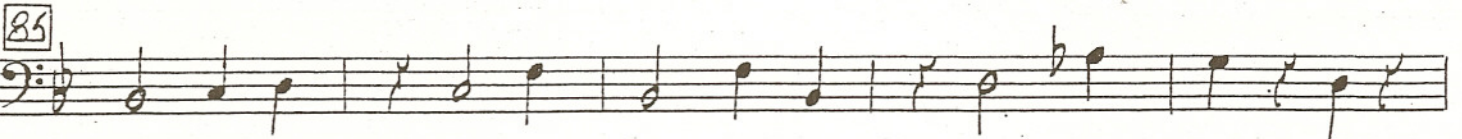
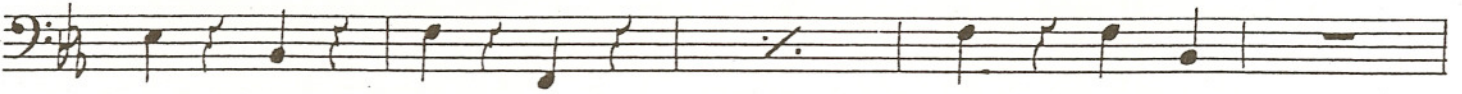

IT'S A GRAND OLD FLAG (WAVER)

DRUMS

FAST SWING TEMPO $\text{♩} = 108-120$

By George M. Cohan
Arranged by Bill Holcombe

SOLO

mp *CRESC.* *Poco* *A* *Poco* *mf*

9

17 *RIDE CYM.* *mf* 2

CR. 25 *RIDE CYM.*

33 2 2 2

mf

47 *RIDE CYM.* *mp* 2 2 2

GRAND OLD FLAG JE108

J. P. FLAGG

© Copyright 1987 MUSICIANS PUBLICATIONS, P.O. Box 7160, W. Trenton N.J. 08628

DRUMS

55

63

71

Solo

79

85

Solo

f

93

RIDE CYM.

97

mf

105

Solo

113

mf

CRES.

ff